

## PERMANENT MAKE-UP

EYEBROWS	R 950
EYE LINER - top & bottom	R 950
EYE LINER - top or bottom	R 650
EYELASH DEFINER - top & bottom	R 850
EYELASH DEFINER -top or bottom	R 550
MUCOSA LINE	R 750
FRENCH LINE	R 750
EYE LINER-thicker with wing & bottom	R 1100
DESIGNER EYE - top with the wing, mucosa or bottom line	R 2200
LIP LINER	R 950
FULL LIPS	R 1900



## CORRECTIVE PROCEDURES

LIP LINER - blue , purple	R 1200
LIPS FULL - blue, purple	R 2300
EYEBROWS - blue, green, pinkish, orange-peach	R 1200
EYELINER - blue to brown/black	R 1200
AREOLA RESTORATION	R 2500

TOUCH UP- ALL PROCEDURES- if required  
1<sup>st</sup> touch up 50% from original price, 2<sup>nd</sup> 40%, 3<sup>th</sup> 30%, 4<sup>th</sup> FREE

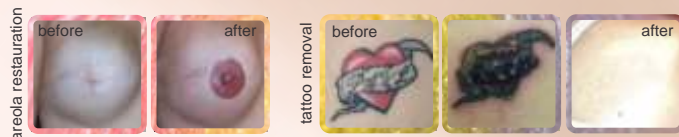

## FACE TREATMENTS

LABORATOIRES  
**FILORGA**  
PARIS

FILORGA MOISTURISING FACIAL	R 300
FILORGA FIRMING FACIAL	R 300
FILORGA REGENERATING FACIAL	R 300
Add:	
- advanced lifting and firming treatment with ultrasound	R 150
- electro-stimulating machine	R 150

FILORGA SPECIALISED DE-PIGMENTING TREATMENT R 700  
Intended for skin with pigmentation problems. This treatment also develops exceptional skin tone. Tones down and prevents the appearance of brown spots.

### FILORGA CHEMICAL PEELS (~25min)

For fine lines, acne, pigmentation and dull skin. Revives the radiance of skin, refines texture, smoothens and reduce fine lines and wrinkles, improves elasticity of dehydrated skin, softens pigmentation and evens skin tone.

	20%	50%	70%
GLYKOPEEL face	R 250	R 350	R 450
GLYKOPEEL face, neck and decollete	R 380	R 480	R 580
GLYKOPEEL back	R 480	R 580	R 680
GLYKOPEEL hands and arms	R 480	R 580	R 680

### GLYKOPEEL FACIAL WITH NCTF (~60min)

For moisturising, firming and regenerating treatments

	20%	50%	70%
	R 350	R 450	R 550

## HAND & FEET TREATMENTS



BASIC MANICURE ( ~30 min )	R 80
SANDTONLITIOUS MANICURE ( ~60min )	R 120
PARAFFIN MANICURE	R 150
BASIC PEDICURE	R 90
SANDTONLITIOUS PEDICURE	R 140
PARAFFIN PEDICURE	R 180

FRENCH PAINT EXTRA R 20  
REPAINT colour or french R 50

BIO SCULPTURE gel full set tips	R 250
BIO SCULPTURE GEL overlay french	R 180
BIO SCULPTURE GEL overlay clear	R 160
BIO SCULPTURE GEL overlay on toes	R 150
BIO SCULPTURE extensions / silk	R 350

GLITTER TOES R 110

## WAXING

FULL LEG WAX	R 180
HALF LEG WAX	R 100
BIKINI WAX – standard	R 85
UNDERARM WAX	R 50
FACE WAX – lip, chin, eyebrow	R 120
LIP or CHIN or EYEBROW	R 40
ARM WAX	R 120
BACK WAX	R 120
BRAZILIAN WAX	R 140

## SEMI PERMANENT TINTS

EYEBROW TINT	R 35
EYELASH TINT	R 40
LASH & BROW TINT	R 60
EYEBROW SHAPE	R 35

## EYELASH EXTENSIONS

PER PAIR	R 700
(MAINTENANCE – 2 weeks R 220, 3 weeks R 370)	

## SPRAY TAN

CARRIBEAN		R 220
-----------	---	-------

## SUN BED

20min session	R 50
10 Sessions	R 400

## SLIMLINE

electro muscle stimulation to get rid of unwanted weight and cellulite while tightens and tones muscles

30 min session	R 150
16 sessions	R 2000

## MASSAGE

FULL BODY MASSAGE (~60min)	R 350
BACK NECK AND SHOULDER MASSAGE (~30min)	R 250
LEG MASSAGE (~30min)	R 250

## PARAMEDICAL PROCEDURES

TATTOO REMOVAL	R 25/min
PORT WINE STAIN REMOVAL	R 25/min
SCAR TREATMENT	R 25/min
STRETCH MARKS	R 25/min
SMOKERS LINES	R 25/min



before after  
port wine treatment

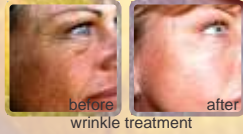

before after  
wrinkle treatment

## MESOTHERAPY

MICRO injections on the entire face neck and decollate area for rejuvenating , anti-aging and hydrating effect

MESO GLOW WITH NCTF (~30min)	R 700
Add a mask (~10min)	R 50

ULTRA MESOPEEL FACIAL (~90min) R 1300  
The facial of all facials! Intensive anti-aging facial that includes: facial mesotherapy , glycopeel , and ultrasound machine. Recommended for dull and dry skin.

## MICRONEEDLING

Micro Needling (Meso-lift) is a revolutionary, non-surgical way to stimulate normal collagen production for smoothing skin and treating fine wrinkles

MICRONEEDLING face (~45min)	R380
MICRONEEDLING face, neck and decollete (~45min)	R480
MICRONEEDLING back (~45min)	R500
MICRONEEDLING facial therapy (~60min)	R550



before after  
body meso therapy



before after  
facial meso therapy



**sandtonlicious**  
PERMANENT MAKE-UP & BEAUTY CENTRE

cnr 11th street & victoria ave  
benmore, sandton

•  
[www.sandtonlicious.co.za](http://www.sandtonlicious.co.za)  
[info@sandtonlicious.co.za](mailto:info@sandtonlicious.co.za)

•  
milena 076 035 0808  
dasha 073 266 5257  
salon 011 783 1540

e&oe • prices are subject to change without notice

**sandtonlicious**  
PERMANENT MAKE-UP & BEAUTY CENTRE